

Licensing Act 2003
Premises Licence

PL0048

Part 1 - Premises Details

POSTAL ADDRESS OF PREMISES, OR IF NONE, ORDNANCE SURVEY MAP REFERENCE OR DESCRIPTION

Middle Bell

33 Main Street, Barton under Needwood, Burton upon Trent, Staffordshire, DE13 8AA.

Telephone 01283 712249

WHERE THE LICENCE IS TIME LIMITED THE DATES

Not applicable

LICENSABLE ACTIVITIES AUTHORISED BY THE LICENCE

a performance of live music
 any playing of recorded music
 provision of late night refreshment
 the supply of alcohol

THE TIMES THE LICENCE AUTHORISES THE CARRYING OUT OF LICENSABLE ACTIVITIES

Activity (and Area if applicable)	Description	Time From	Time To	
E. Performance of live music (Indoors)	Monday to Thursday	11:00am	Midnight	
	Friday and Saturday	11:00am	1:00am	
	Sunday	11:00am	11:00pm	
	Sundays preceding Bank Holiday	11:00am	Midnight	
	Christmas Eve	11:00am	Midnight	Only valid if Christmas Eve falls on a Sunday
	New Years Eve	11:00am	Midnight	
	New Years Day	12:01am	11:00pm	
	Function Room			
	Monday to Thursday	Midnight	1:00am	During pre booked functions only
F. Playing of recorded music (Indoors)	Monday to Thursday	11:00am	Midnight	
	Friday and Saturday	11:00am	1:00am	
	Sunday	11:00am	11:00pm	
	Sundays preceding Bank Holiday	11:00am	Midnight	
	Christmas Eve	11:00am	Midnight	Only valid if Christmas Eve falls on a Sunday
	New Years Eve	11:00am	Midnight	
	New Years Day	12:01am	11:00pm	
	Function Room			
	Monday to Thursday	Midnight	1:00am	During pre booked functions only
I. Late night refreshment (Indoors)	Monday to Thursday	11:00pm	Midnight	
	Friday and Saturday	11:00pm	1:00am	
	Sunday	11:00pm	11:00pm	
	Sundays preceding Bank Holiday	11:00pm	Midnight	
	Christmas Eve	11:00pm	Midnight	Only valid if Christmas Eve falls on a Sunday
	New Years Eve	11:00pm	Midnight	



Licensing Act 2003
Premises Licence

PL0048

THE TIMES THE LICENCE AUTHORISES THE CARRYING OUT OF LICENSABLE ACTIVITIES continued ...

Activity (and Area if applicable) Description	Time From	Time To	
I. Late night refreshment (Indoors) continued ...			
New Years Day Function Room Monday to Thursday	12:01am	11:00pm	
	11:00pm	1:00am	During pre booked functions only
J. Supply of alcohol for consumption ON and OFF the premises			
Monday to Thursday	11:00am	Midnight	
Friday and Saturday	11:00am	1:00am	
Sunday	11:00am	11:00pm	
Sundays preceding Bank Holiday	11:00am	Midnight	
Christmas Eve	11:00am	Midnight	Only valid if Christmas Eve falls on a Sunday
New Years Day	12:01am	11:00pm	
New Years Eve	11:00am	Midnight	
Function Room Monday to Thursday	Midnight	1:00am	During pre booked functions only

THE OPENING HOURS OF THE PREMISES

Description	Time From	Time To	
Monday to Thursday	11:00am	12:30am	
Friday and Saturday	11:00am	1:30am	
Sunday	11:00am	11:30pm	
Sundays preceding Bank Holiday	11:00am	12:30am	
Christmas Eve	11:00am	12:30am	Only valid if Christmas Eve falls on a Sunday
New Years Eve	11:00am	Midnight	
New Years Day	12:01am	11:00pm	
Function Room Monday to Thursday	12:30am	1:30am	During pre booked functions only

WHERE THE LICENCE AUTHORISES SUPPLIES OF ALCOHOL WHETHER THESE ARE ON AND / OR OFF SUPPLIES

- J. Supply of alcohol for consumption ON and OFF the premises

Part 2

NAME, (REGISTERED) ADDRESS, TELEPHONE NUMBER AND EMAIL (WHERE RELEVANT) OF HOLDER OF PREMISES LICENCE

PUNCH PARTNERSHIPS (PTL) Ltd

Elsley Court, 20-22 Great Titchfield Street, London, W1W 8BE.

REGISTERED NUMBER OF HOLDER, FOR EXAMPLE COMPANY NUMBER, CHARITY NUMBER (WHERE APPLICABLE)

PUNCH PARTNERSHIPS (PTL) Ltd

03512363



Licensing Act 2003 Premises Licence

PL0048

NAME, ADDRESS AND TELEPHONE NUMBER OF DESIGNATED PREMISES SUPERVISOR WHERE THE PREMISES LICENCE AUTHORISES THE SUPPLY OF ALCOHOL

Donna Caroline CHANCE

The Great Barn, Mill Lane, Stonall, Walsall, West Midlands, WS9 9HN.
Telephone 07967088437

PERSONAL LICENCE NUMBER AND ISSUING AUTHORITY OF PERSONAL LICENCE HELD BY DESIGNATED PREMISES SUPERVISOR WHERE THE PREMISES LICENCE AUTHORISES FOR THE SUPPLY OF ALCOHOL

Licence No. 15/00159/LAPERIN

Issued by Lichfield

ANNEXES

ANNEX 1 - MANDATORY CONDITIONS

This licence is subject to the mandatory conditions set in section 19 Licensing Act 2003 reproduced below :-

Mandatory conditions - supply of alcohol

- (1) No supply of alcohol may be made under the premises licence the licence-
 - (a) at a time when there is no designated premises supervisor in respect of the premises licence, or
 - (b) at a time when the designated premises supervisor does not hold a personal licence or his personal licence is suspended.
- (2) Every supply under the premises licence must be made or authorised by a person who holds a personal licence.

Licensing Act 2003 (Mandatory Conditions) Order 2014

- (1) A relevant person shall ensure that no alcohol is sold or supplied for consumption on or off the premises for a price which is less than the permitted price.
- (2) For the purposes of the condition set out in paragraph 1-
 - (a) "duty" is to be construed in accordance with the Alcoholic Liquor Duties Act 1979;
 - (b) "permitted" price is the price found by applying the formula $P=D+(D \times V)$

where-

- (i) P is the permitted price,
 - (ii) D is the amount of duty chargeable in relation to the alcohol as if the duty were charged on the date of the sale or supply of the alcohol, and
 - (iii) V is the rate of value added tax chargeable in relation to the alcohol as if the value added tax were charged on the date of the sale or supply of the alcohol;
- (c) "relevant person" means, in relation to premises in respect of which there is in force a premises licence-
- (i) the holder of the premises licence,
 - (ii) the designated premises supervisor (if any) in respect of such a licence, or
 - (iii) the personal licence holder who makes or authorises a supply of alcohol under such a licence;
- (d) "relevant person" means, in relation to premises in respect of which there is in force a club premises certificate, any member or officer of the club present on the premises in a capacity which enables the member or officer to prevent the supply in question; and
- (e) "value added tax" means value added tax charged in accordance with the Value Added Tax Act 1994.

- (3) Where the permitted price given by Paragraph (b) of paragraph 2 would (apart from this paragraph) not be a whole number of pennies, the price given by that sub-paragraph shall be taken to be the price actually given by that sub-paragraph rounded up to the nearest penny.



ANNEXES continued ...

(4) (1) Sub-paragraph (2) applies where the permitted price given by Paragraph (b) of paragraph 2 on a day ("the first day") would be different from the permitted price on the next day ("the second day") as a result of a change to the rate of duty or value added tax.

(2) The permitted price which would apply on the first day applies to sales or supplies of alcohol which take place before the expiry of the period of 14 days beginning on the second day.

Licensing Act 2003 (Mandatory Conditions)(Amendment) Order 2014

- 1 (1) The responsible person must ensure that staff on relevant premises do not carry out, arrange or participate in any irresponsible promotions in relation to the premises.

(2) In this paragraph, an irresponsible promotion means any one or more of the following activities, or substantially similar activities, carried on for the purpose of encouraging the sale or supply of alcohol for consumption on the premises-
 - (a) games or other activities which require or encourage, or are designed to require or encourage, individuals to-
 - (i) drink a quantity of alcohol within a time limit (other than to drink alcohol sold or supplied on the premises before the cessation of the period in which the responsible person is authorised to sell or supply alcohol), or
 - (ii) drink as much alcohol as possible (whether within a time limit or otherwise);
 - (b) provision of unlimited or unspecified quantities of alcohol free or for a fixed or discounted fee to the public or to a group defined by a particular characteristic in a manner which carries a significant risk of undermining a licensing objective;
 - (c) provision of free or discounted alcohol or any other thing as a prize to encourage or reward the purchase and consumption of alcohol over a period of 24 hours or less in a manner which carries a significant risk of undermining a licensing objective;
 - (d) selling or supplying alcohol in association with promotional posters or flyers on, or in the vicinity of, the premises which can be reasonably be considered to condone, encourage or glamorise anti-social behaviour or to refer to the effects of drunkenness in any favourable manner;
 - (e) dispensing alcohol directly by one person into the mouth of another (other than where that other person is unable to drink without assistance by reason of disability).
- 2 The responsible person must ensure that free potable water is provided on request to customers where it is reasonable available.
- 3 (1) The premises licence holder or club premises certificate holder must ensure that an age verification policy is adopted in respect of the premises in relation to the sale or supply of alcohol.

(2) The designated premises supervisor in relation to the premises licence must ensure that the supply of alcohol at the premises is carried on in accordance with the age verification policy.

(3) The policy must require individuals who appear to the responsible person to be under 18 years of age (or such older age as may be specified in the policy) to produce on request, before being served alcohol, identification bearing their photograph, date of birth and either-
 - (a) a holographic mark, or
 - (b) an ultraviolet feature.
- 4 The responsible person must ensure that-
 - (a) Where any of the following alcoholic drinks is sold or supplied for consumption on the premises (other than alcoholic drinks sold or supplied having been made up in advance ready for sale or supply in a securely closed container) it is available to customers in the following measures-
 - (i) Beer or cider: ½ pint;



ANNEXES continued ...

- (ii) Gin, rum, vodka or whisky: 25ml or 35ml; and
- (iii) Still wine in a glass: 125 ml;
- (b) These measures are displayed in a menu, price list or other printed material which is available to customers on the premises; and
- (c) Where a customer does not in relation to a sale of alcohol specify the quantity of alcohol to be sold, the customer is made aware that these measures are available.

ANNEX 2 - CONDITIONS CONSISTENT WITH OPERATING THE OPERATING SCHEDULE

The prevention of crime and disorder

- CCTV must be installed and operating correctly to manufacturers instructions internally and externally and must cover all public areas where licensable activity takes place whilst the premises is open to the public. This must include all areas that smokers are allowed to congregate. The picture must be clear enough to identify people's facial features.
- The time and date must be set to the correct time relating to BST/GMT
- A competent trained person in the use of and operation of the CCTV must be in attendance at the premises at all times that licensable activities take place and be able to fully operate the CCTV system to be able to download at the time of the visit in a recognised format any information requested by the Police or Responsible Authority.
- All CCTV images must be retained for a period of not less than 31 days and any evidential incidents must be downloaded and stored in a secure system until such time as collected by an appropriate authority. Clear signage must be displayed at all entrance and exits indicating that CCTV is in operation.
- An incident register of all occurrences and ejections from the premises must be maintained at the premises and any details of any incidents of crime or disorder or misuse of drugs offences must be recorded. The register must be produced and made available at the time of the visit for inspection upon request by any responsible authority.
- All persons involved in the sale of alcohol who are not the holder of a Personal Licence to sell alcohol must receive initial and regular 3 monthly refresher training by the Designated Premises Supervisor or training provider with regards to the law in relation to the sale of alcohol. Such training must be recorded and up to date training records of all such persons must be maintained at the premises and produced and made available for inspection at the time of the visit by a responsible authority. There must be twelve months records retained.
- Both initial and subsequent refresher training in relation to the sale of age restricted products must contain a written test to be undertaken by the staff member and this record must be signed and dated by both the member of staff and the designated premises supervisor.
- At any time when the DPS is not physically present on the premises there must be present a nominated person who has been authorised by the DPS to cover their functions under the licensing act. Any such person should have seen read and be fully aware of the conditions of the premises licence and take all steps to ensure that such conditions are adhered to whilst they have responsibility for the venue. The record must be produced and made available at the time of the visit for inspection upon request by any responsible authority.

Public Safety

- No persons will be permitted to take any opened vessels containing any alcoholic/non alcoholic drinks from the boundaries of the premises.
- All glasses and bottles must be removed from the public areas as soon as reasonably practicable after they are finished with or are empty.

The prevention of public nuisance

- A noise management plan to be agreed with Environmental Health and implemented at the premises. The plan must be produced and made available for inspection upon request by a responsible authority.
- A notice advising customers to leave the premises quietly and respect the needs of residents must be displayed at each of the exits of the premises.

The protection of children from harm



ANNEXES continued ...

- The premises must operate a Challenge 25 policy and all staff must receive training in relation to the scheme. The only acceptable forms of identification being a passport or photo card driving licence bearing a holographic mark or other form of identification bearing the customers photograph, date of birth and the proof or age standard scheme (or similarly accredited scheme) hologram. Challenge 25 signage must be displayed at the entrance to the premises and at the cash till payment areas.
- A refusals register with details of all refusals must be maintained at the premises. The register must contain details of the staff member refusing the sale and must be checked on a monthly basis by the Designated Premises Supervisor and signed and dated by the Designated Premises Supervisor. The refusals register whether paper or electronic must be produced and made available for inspection at the time of the visit by any Responsible Authority.
- At each till there must be placed a date of birth check card which must be kept updated at all times with the current date at which a person must be born to be aged 18 or over.

ANNEX 3 - CONDITIONS ATTACHED AFTER A HEARING BY THE LICENSING AUTHORITY**The prevention of public nuisance**

- Windows and doors at the premise shall be kept closed after 23:00 hours when regulated entertainment is taking place except for access, egress and in cases of emergency.
- No open vessels containing any alcohol or other drinks will be allowed to be taken outside the premise after 23:00 hours. Consumption prior to this time will only be in the designated outside drinking areas.

ANNEX 4 - PLANS

The plan attached to this licence shows the area at the premises used for each licensable activity.
The plan is marked with reference **230911/48** held by East Staffordshire Borough Councils Licensing Section ("The Plan")

The part of the premises shown edged yellow on the attached Plan is authorised for

Live Music
Recorded Music
Provision of late night refreshment
Sale by retail of alcohol

HEAD OF SERVICE
Issued under delegated powers

Date original licence issued:



Premises Licence Summary

Premises Details

POSTAL ADDRESS OF PREMISES, OR IF NONE, ORDNANCE SURVEY MAP REFERENCE OR DESCRIPTION

Middle Bell

33 Main Street, Barton under Needwood, Burton upon Trent, Staffordshire, DE13 8AA.

Telephone 01283 712249

WHERE THE LICENCE IS TIME LIMITED THE DATES

Not applicable

LICENSABLE ACTIVITIES AUTHORISED BY THE LICENCE

- a performance of live music
- any playing of recorded music
- provision of late night refreshment
- the supply of alcohol

THE TIMES THE LICENCE AUTHORISES THE CARRYING OUT OF LICENSABLE ACTIVITIES

Activity (and Area if applicable)	Description	Time From	Time To	
E. Performance of live music (Indoors)	Monday to Thursday	11:00am	Midnight	
	Friday and Saturday	11:00am	1:00am	
	Sunday	11:00am	11:00pm	
	Sundays preceding Bank Holiday	11:00am	Midnight	
	Christmas Eve	11:00am	Midnight	Only valid if Christmas Eve falls on a Sunday
	New Years Eve	11:00am	Midnight	
	New Years Day	12:01am	11:00pm	
	Function Room			
	Monday to Thursday	Midnight	1:00am	During pre booked functions only
	F. Playing of recorded music (Indoors)	Monday to Thursday	11:00am	Midnight
Friday and Saturday		11:00am	1:00am	
Sunday		11:00am	11:00pm	
Sundays preceding Bank Holiday		11:00am	Midnight	
Christmas Eve		11:00am	Midnight	Only valid if Christmas Eve falls on a Sunday
New Years Eve		11:00am	Midnight	
New Years Day		12:01am	11:00pm	
Function Room				
Monday to Thursday		Midnight	1:00am	During pre booked functions only
I. Late night refreshment (Indoors)		Monday to Thursday	11:00pm	Midnight
	Friday and Saturday	11:00pm	1:00am	
	Sunday	11:00pm	11:00pm	
	Sundays preceding Bank Holiday	11:00pm	Midnight	
	Christmas Eve	11:00pm	Midnight	Only valid if Christmas Eve falls on a Sunday
	New Years Eve	11:00pm	Midnight	



Premises Licence Summary

THE TIMES THE LICENCE AUTHORISES THE CARRYING OUT OF LICENSABLE ACTIVITIES continued ...

Activity (and Area if applicable)	Description	Time From	Time To	
I. Late night refreshment (Indoors) continued ...				
	New Years Day	12:01am	11:00pm	
	Function Room			
	Monday to Thursday	11:00pm	1:00am	During pre booked functions only
J. Supply of alcohol for consumption ON and OFF the premises				
	Monday to Thursday	11:00am	Midnight	
	Friday and Saturday	11:00am	1:00am	
	Sunday	11:00am	11:00pm	
	Sundays preceding Bank Holiday	11:00am	Midnight	
	Christmas Eve	11:00am	Midnight	Only valid if Christmas Eve falls on a Sunday
	New Years Day	12:01am	11:00pm	
	New Years Eve	11:00am	Midnight	
	Function Room			
	Monday to Thursday	Midnight	1:00am	During pre booked functions only

THE OPENING HOURS OF THE PREMISES

Description	Time From	Time To	
Monday to Thursday	11:00am	12:30am	
Friday and Saturday	11:00am	1:30am	
Sunday	11:00am	11:30pm	
Sundays preceding Bank Holiday	11:00am	12:30am	
Christmas Eve	11:00am	12:30am	Only valid if Christmas Eve falls on a Sunday
New Years Eve	11:00am	Midnight	
New Years Day	12:01am	11:00pm	
Function Room			
Monday to Thursday	12:30am	1:30am	During pre booked functions only

WHERE THE LICENCE AUTHORISES SUPPLIES OF ALCOHOL WHETHER THESE ARE ON AND / OR OFF SUPPLIES

- J. Supply of alcohol for consumption ON and OFF the premises

NAME, (REGISTERED) ADDRESS OF HOLDER OF PREMISES LICENCE

PUNCH PARTNERSHIPS (PTL) Ltd

Elsley Court, 20-22 Great Titchfield Street, London, W1W 8BE.

REGISTERED NUMBER OF HOLDER, FOR EXAMPLE COMPANY NUMBER, CHARITY NUMBER (WHERE APPLICABLE)

PUNCH PARTNERSHIPS (PTL) Ltd

03512363

NAME OF DESIGNATED PREMISES SUPERVISOR WHERE THE PREMISES LICENCE AUTHORISES THE SUPPLY OF ALCOHOL

Donna Caroline CHANCE

STATE WHETHER ACCESS TO THE PREMISES BY CHILDREN IS RESTRICTED OR PROHIBITED



Licensing Act 2003

PL0048

Premises Licence Summary

STATE WHETHER ACCESS TO THE PREMISES BY CHILDREN IS RESTRICTED OR PROHIBITED continued ...

Not applicable



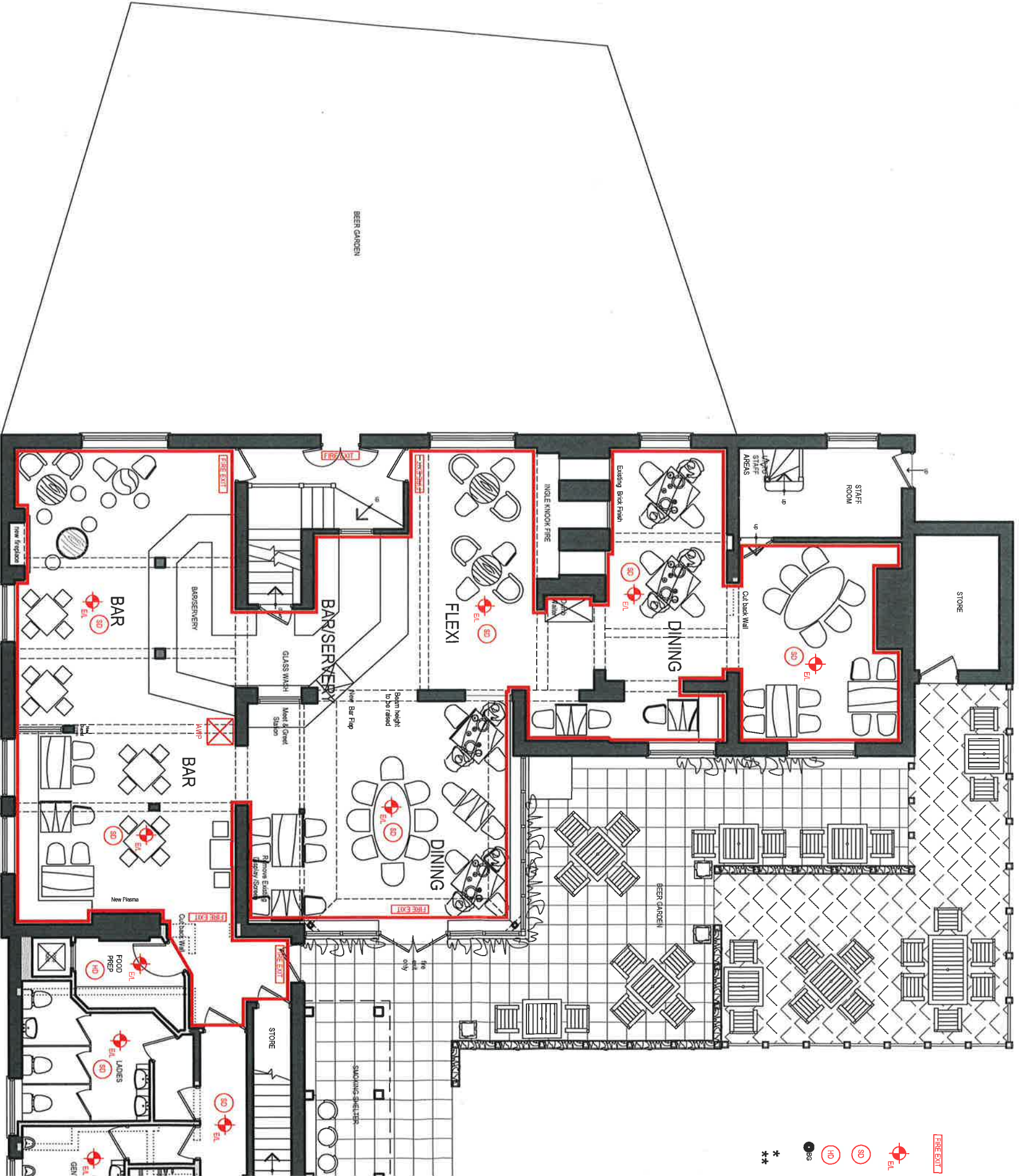

PROPOSED GROUND FLOOR PLAN

REV AND NOTES

The following notes are applicable to Building Regulations and covering only for the parts of the building affected. Attention is drawn to the relevant legislation under the RRO and the need for risk assessment for the whole premises by the building owner etc.

1. Details of Mechanical Emergency Exit Luminaires to be provided to meet the requirements of BS 5499 Pt 1, Part 4, and to be Health and Safety Signs and Symbols Page 1996

2. Details of approximate position of emergency light fittings. Exact positions to be decided on site by specialist to ensure all areas are covered. Installation to be to BS 5266 Pt 1 1999

3. Details of smoke detection. All to be linked to alarm system and audible at 65db throughout the premises including toilets, corridors and domestic etc.

4. Details of "Break Glass" detector to food prep areas. Linked to alarm system as above

5. Details of "Break Glass" alarm point to rear of bar and in food preparation areas only, to avoid false alarms. Linked to alarm system as above and to BS 5839 Pt 1

6. Details of "Fire Door" self-closing fire door. To be provided to meet the requirements of BS 5499 Pt 1, Part 4, and to be Health and Safety Signs and Symbols Page 1996

7. Details of "Fire Door" self-closing fire door. To be provided to meet the requirements of BS 5499 Pt 1, Part 4, and to be Health and Safety Signs and Symbols Page 1996

8. Details of "Fire Door" self-closing fire door. To be provided to meet the requirements of BS 5499 Pt 1, Part 4, and to be Health and Safety Signs and Symbols Page 1996

9. Details of "Fire Door" self-closing fire door. To be provided to meet the requirements of BS 5499 Pt 1, Part 4, and to be Health and Safety Signs and Symbols Page 1996

10. Details of "Fire Door" self-closing fire door. To be provided to meet the requirements of BS 5499 Pt 1, Part 4, and to be Health and Safety Signs and Symbols Page 1996

11. Details of "Fire Door" self-closing fire door. To be provided to meet the requirements of BS 5499 Pt 1, Part 4, and to be Health and Safety Signs and Symbols Page 1996

12. Details of "Fire Door" self-closing fire door. To be provided to meet the requirements of BS 5499 Pt 1, Part 4, and to be Health and Safety Signs and Symbols Page 1996

13. Details of "Fire Door" self-closing fire door. To be provided to meet the requirements of BS 5499 Pt 1, Part 4, and to be Health and Safety Signs and Symbols Page 1996

14. Details of "Fire Door" self-closing fire door. To be provided to meet the requirements of BS 5499 Pt 1, Part 4, and to be Health and Safety Signs and Symbols Page 1996

15. Details of "Fire Door" self-closing fire door. To be provided to meet the requirements of BS 5499 Pt 1, Part 4, and to be Health and Safety Signs and Symbols Page 1996

16. Details of "Fire Door" self-closing fire door. To be provided to meet the requirements of BS 5499 Pt 1, Part 4, and to be Health and Safety Signs and Symbols Page 1996

17. Details of "Fire Door" self-closing fire door. To be provided to meet the requirements of BS 5499 Pt 1, Part 4, and to be Health and Safety Signs and Symbols Page 1996

18. Details of "Fire Door" self-closing fire door. To be provided to meet the requirements of BS 5499 Pt 1, Part 4, and to be Health and Safety Signs and Symbols Page 1996

19. Details of "Fire Door" self-closing fire door. To be provided to meet the requirements of BS 5499 Pt 1, Part 4, and to be Health and Safety Signs and Symbols Page 1996

20. Details of "Fire Door" self-closing fire door. To be provided to meet the requirements of BS 5499 Pt 1, Part 4, and to be Health and Safety Signs and Symbols Page 1996

21. Details of "Fire Door" self-closing fire door. To be provided to meet the requirements of BS 5499 Pt 1, Part 4, and to be Health and Safety Signs and Symbols Page 1996

22. Details of "Fire Door" self-closing fire door. To be provided to meet the requirements of BS 5499 Pt 1, Part 4, and to be Health and Safety Signs and Symbols Page 1996

23. Details of "Fire Door" self-closing fire door. To be provided to meet the requirements of BS 5499 Pt 1, Part 4, and to be Health and Safety Signs and Symbols Page 1996

24. Details of "Fire Door" self-closing fire door. To be provided to meet the requirements of BS 5499 Pt 1, Part 4, and to be Health and Safety Signs and Symbols Page 1996

25. Details of "Fire Door" self-closing fire door. To be provided to meet the requirements of BS 5499 Pt 1, Part 4, and to be Health and Safety Signs and Symbols Page 1996

26. Details of "Fire Door" self-closing fire door. To be provided to meet the requirements of BS 5499 Pt 1, Part 4, and to be Health and Safety Signs and Symbols Page 1996

27. Details of "Fire Door" self-closing fire door. To be provided to meet the requirements of BS 5499 Pt 1, Part 4, and to be Health and Safety Signs and Symbols Page 1996

28. Details of "Fire Door" self-closing fire door. To be provided to meet the requirements of BS 5499 Pt 1, Part 4, and to be Health and Safety Signs and Symbols Page 1996

29. Details of "Fire Door" self-closing fire door. To be provided to meet the requirements of BS 5499 Pt 1, Part 4, and to be Health and Safety Signs and Symbols Page 1996

30. Details of "Fire Door" self-closing fire door. To be provided to meet the requirements of BS 5499 Pt 1, Part 4, and to be Health and Safety Signs and Symbols Page 1996

31. Details of "Fire Door" self-closing fire door. To be provided to meet the requirements of BS 5499 Pt 1, Part 4, and to be Health and Safety Signs and Symbols Page 1996

32. Details of "Fire Door" self-closing fire door. To be provided to meet the requirements of BS 5499 Pt 1, Part 4, and to be Health and Safety Signs and Symbols Page 1996

33. Details of "Fire Door" self-closing fire door. To be provided to meet the requirements of BS 5499 Pt 1, Part 4, and to be Health and Safety Signs and Symbols Page 1996

34. Details of "Fire Door" self-closing fire door. To be provided to meet the requirements of BS 5499 Pt 1, Part 4, and to be Health and Safety Signs and Symbols Page 1996

35. Details of "Fire Door" self-closing fire door. To be provided to meet the requirements of BS 5499 Pt 1, Part 4, and to be Health and Safety Signs and Symbols Page 1996

36. Details of "Fire Door" self-closing fire door. To be provided to meet the requirements of BS 5499 Pt 1, Part 4, and to be Health and Safety Signs and Symbols Page 1996

37. Details of "Fire Door" self-closing fire door. To be provided to meet the requirements of BS 5499 Pt 1, Part 4, and to be Health and Safety Signs and Symbols Page 1996

38. Details of "Fire Door" self-closing fire door. To be provided to meet the requirements of BS 5499 Pt 1, Part 4, and to be Health and Safety Signs and Symbols Page 1996

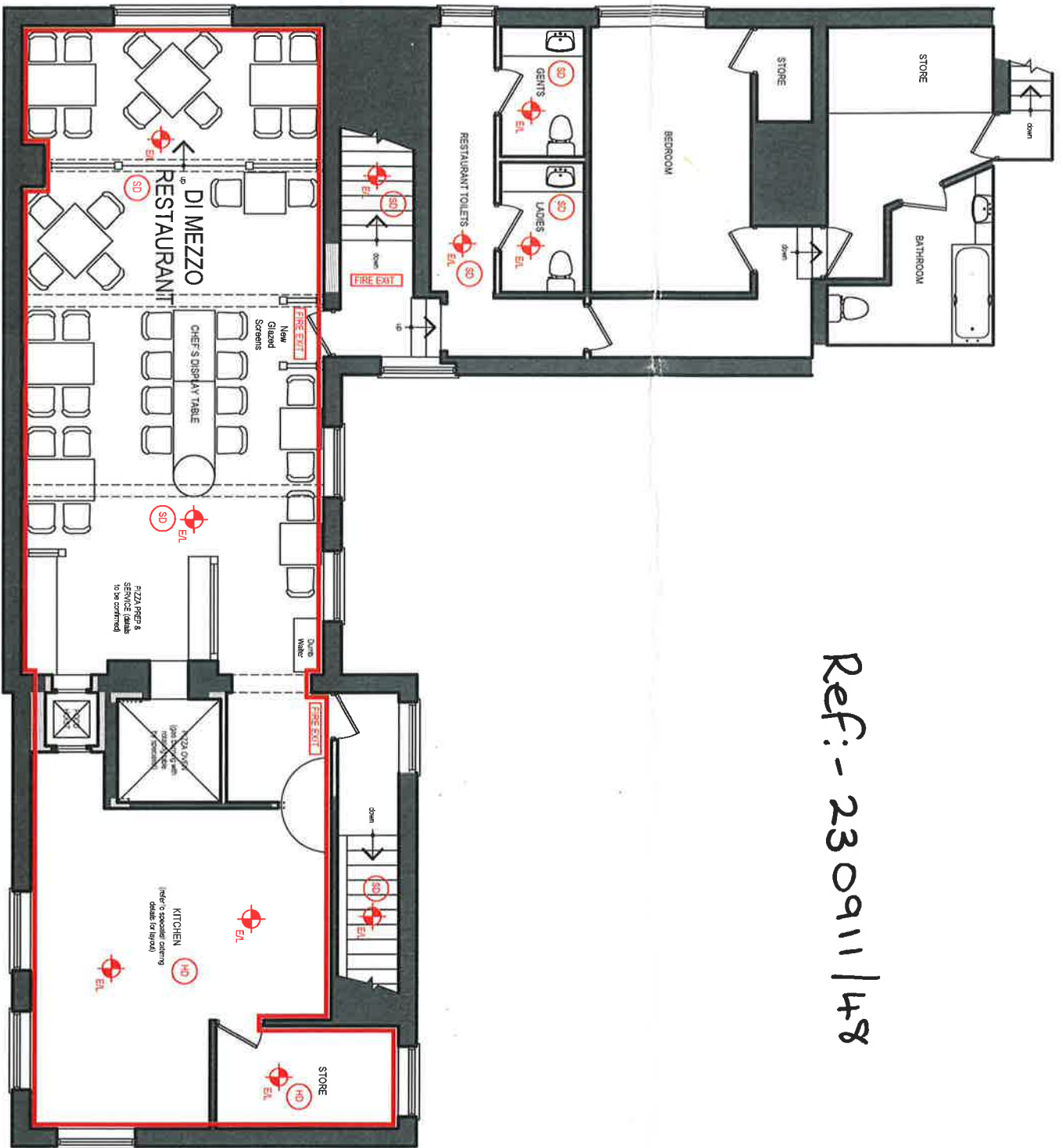

PROPOSED FIRST FLOOR PLAN

Ref: - 230911/48

Revision	Amendment	Date
<p>Project THE MIDDLE BELL, MAIN STREET, BARTON-U-NEEDWOOD, DE13 8AA</p> <p>Client PUNCH PARTNERSHIPS</p>		
		
<p>CONSTRUCTION- INTERIORS- DESIGN- MANAGEMENT Bridgewater Group, Bridgewater House, Parkway Trading Estate Barton Dock Road, Manchester, M32 0TL Tel: 0161 984 4330 Fax: 0161 984 4331 E-mail: contracts@bridgetwater-group.co.uk</p>		
<p>Drawing PROPOSED GROUND & FIRST FLOOR PLANS - LICENSING DWG</p>		
<p>Scale 1:100 @ A2</p>		<p>Drawing Number MB/PP/LIC05</p>
<p>Date July 2011</p>		