

Application for a premises licence to be granted under the Licensing Act 2003

PLEASE READ THE FOLLOWING INSTRUCTIONS FIRST

Before completing this form please read the guidance notes at the end of the form. If you are completing this form by hand please write legibly in block capitals. In all cases ensure that your answers are inside the boxes and written in black ink. Use additional sheets if necessary.

You may wish to keep a copy of the completed form for your records.

I/we WARREN FREDERICK RUMSEY
(Insert name(s) of applicant)

apply for a premises licence under section 17 of the Licensing Act 2003 for the premises described in Part 1 below (the premises) and I/we are making this application to you as the relevant licensing authority in accordance with section 12 of the Licensing Act 2003

Part 1 – Premises details

Postal address of premises or, if none, ordnance survey map reference or description			
56/58 MAIN STREET		VIN-X	
BARTON UNDER NEEDWOOD			
STAFFORDSHIRE			
Post town	BARTON UNDER NEEDWOOD	Postcode	DE13 9AA
Telephone number at premises (if any)	07766 408943		
Non-domestic rateable value of premises	£ 7,200.00		

Part 2 - Applicant details

- Please state whether you are applying for a premises licence as **Please tick as appropriate**
- a) an individual or individuals * please complete section (A)
- b) a person other than an individual *
- i as a limited company/limited liability partnership please complete section (B)
- ii as a partnership (other than limited liability) please complete section (B)
- iii as an unincorporated association or please complete section (B)
- iv other (for example a statutory corporation) please complete section (B)
- c) a recognised club please complete section (B)
- d) a charity please complete section (B)

- e) the proprietor of an educational establishment please complete section (B)
- f) a health service body please complete section (B)
- g) a person who is registered under Part 2 of the Care Standards Act 2000 (c14) in respect of an independent hospital in Wales please complete section (B)
- ga) a person who is registered under Chapter 2 of Part 1 of the Health and Social Care Act 2008 (within the meaning of that Part) in an independent hospital in England please complete section (B)
- h) the chief officer of police of a police force in England and Wales please complete section (B)

* If you are applying as a person described in (a) or (b) please confirm (by ticking yes to one box below):

- I am carrying on or proposing to carry on a business which involves the use of the premises for licensable activities; or
- I am making the application pursuant to a
 statutory function or
 a function discharged by virtue of Her Majesty's prerogative

(A) INDIVIDUAL APPLICANTS (fill in as applicable)

Mr <input checked="" type="checkbox"/>	Mrs <input type="checkbox"/>	Miss <input type="checkbox"/>	Ms <input type="checkbox"/>	Other Title (for example, Rev)	
Surname RUMSEY			First names WARREN FREDERICK		
Date of birth 17/06/67		I am 18 years old or over <input checked="" type="checkbox"/>		Please tick yes	
Nationality BRITISH					
Current residential address if different from premises address		53 EFFLINC LANE BARTON UNDER NEEDWOOD STAFFORDSHIRE			
Post town	BARTON UNDER NEEDWOOD	Postcode	DE13 8FU		
Daytime contact telephone number		07766 408943			
E-mail address (optional)	WARREN.RUMSEY@VIN-X.COM				
Where applicable (if demonstrating a right to work via the Home Office online right to work checking service), the 9-digit 'share code' provided to the applicant by that service (please see note 15 for information)					

SECOND INDIVIDUAL APPLICANT (if applicable)

Mr <input type="checkbox"/>	Mrs <input type="checkbox"/>	Miss <input type="checkbox"/>	Ms <input type="checkbox"/>	Other Title (for example, Rev)	
Surname			First names		
Date of birth		I am 18 years old or over <input type="checkbox"/> Please tick yes			
Nationality					
Where applicable (if demonstrating a right to work via the Home Office online right to work checking service), the 9-digit 'share code' provided to the applicant by that service: (please see note 15 for information)					
Current residential address if different from premises address					
Post town				Postcode	
Daytime contact telephone number					
E-mail address (optional)					

(B) OTHER APPLICANTS

Please provide name and registered address of applicant in full. Where appropriate please give any registered number. In the case of a partnership or other joint venture (other than a body corporate), please give the name and address of each party concerned.

Name
Address
Registered number (where applicable)
Description of applicant (for example, partnership, company, unincorporated association etc.)

Telephone number (if any)
E-mail address (optional)

Part 3 Operating Schedule

When do you want the premises licence to start?

DD	MM	YYYY
01	04	2020

If you wish the licence to be valid only for a limited period, when do you want it to end?

DD	MM	YYYY

Please give a general description of the premises (please read guidance note 1)

THE PREMISES CAN BE FOUND IN THE MIDDLE OF THE VILLAGE ADJACENT TO A SMALL SUPERMARKET, TWO PUBLIC HOUSES A POST OFFICE AND A COLLECTION OF RETAIL STORES. THE UNIT IS DIVIDED BY A CENTRE WALL AND CONTAINS TOILETS, A SMALL KITCHEN AND A SMALL DISPLAY AREA. ACCESS IS OFF THE MAIN STREET

If 5,000 or more people are expected to attend the premises at any one time, please state the number expected to attend.

N/A

What licensable activities do you intend to carry on from the premises?

(please see sections 1 and 14 and Schedules 1 and 2 to the Licensing Act 2003)

- | Provision of regulated entertainment (please read guidance note 2) | Please tick all that apply |
|---|----------------------------|
| a) plays (if ticking yes, fill in box A) | <input type="checkbox"/> |
| b) films (if ticking yes, fill in box B) | <input type="checkbox"/> |
| c) indoor sporting events (if ticking yes, fill in box C) | <input type="checkbox"/> |
| d) boxing or wrestling entertainment (if ticking yes, fill in box D) | <input type="checkbox"/> |
| e) live music (if ticking yes, fill in box E) | <input type="checkbox"/> |
| f) recorded music (if ticking yes, fill in box F) | <input type="checkbox"/> |
| g) performances of dance (if ticking yes, fill in box G) | <input type="checkbox"/> |
| h) anything of a similar description to that falling within (e), (f) or (g) (if ticking yes, fill in box H) | <input type="checkbox"/> |

Provision of late night refreshment (if ticking yes, fill in box I)

Supply of alcohol (if ticking yes, fill in box J)

In all cases complete boxes K, L and M

A

Plays Standard days and timings (please read guidance note 7)			Will the performance of a play take place indoors or outdoors or both – please tick (please read guidance note 3)	Indoors	<input type="checkbox"/>
Day	Start	Finish		Outdoors	<input type="checkbox"/>
Mon			Please give further details here (please read guidance note 4)	Both	<input type="checkbox"/>
Tue					
Wed			State any seasonal variations for performing plays (please read guidance note 5)		
Thur					
Fri			Non standard timings. Where you intend to use the premises for the performance of plays at different times to those listed in the column on the left, please list (please read guidance note 6)		
Sat					
Sun					

B

Films Standard days and timings (please read guidance note 7)			Will the exhibition of films take place indoors or outdoors or both – please tick (please read guidance note 3)	Indoors	<input type="checkbox"/>
				Outdoors	<input type="checkbox"/>
				Both	<input type="checkbox"/>
Day	Start	Finish	Please give further details here (please read guidance note 4)		
Mon					
			State any seasonal variations for the exhibition of films (please read guidance note 5)		
Tue					
			Non standard timings. Where you intend to use the premises for the exhibition of films at different times to those listed in the column on the left, please list (please read guidance note 6)		
Wed					
Thur					
Fri					
Sat					
Sun					

C

Indoor sporting events Standard days and timings (please read guidance note 7)			<u>Please give further details</u> (please read guidance note 4)
Day	Start	Finish	
Mon			
Tue			<u>State any seasonal variations for indoor sporting events</u> (please read guidance note 5)
Wed			
Thur			<u>Non standard timings. Where you intend to use the premises for indoor sporting events at different times to those listed in the column on the left, please list</u> (please read guidance note 6)
Fri			
Sat			
Sun			

D

Boxing or wrestling entertainments Standard days and timings (please read guidance note 7)			Will the boxing or wrestling entertainment take place indoors or outdoors or both – please tick (please read guidance note 3)	Indoors	<input type="checkbox"/>
Day	Start	Finish		Outdoors	<input type="checkbox"/>
Mon				Both	<input type="checkbox"/>
Tue				Please give further details here (please read guidance note 4)	
Wed			State any seasonal variations for boxing or wrestling entertainment (please read guidance note 5)		
Thur			Non standard timings. Where you intend to use the premises for boxing or wrestling entertainment at different times to those listed in the column on the left, please list (please read guidance note 6)		
Fri					
Sat					
Sun					

E

Live music Standard days and timings (please read guidance note 7)			Will the performance of live music take place <u>indoors or outdoors or both</u> – please tick (please read guidance note 3)	Indoors	<input type="checkbox"/>
Day	Start	Finish		Outdoors	<input type="checkbox"/>
				Both	<input type="checkbox"/>
Mon			Please give further details here (please read guidance note 4)		
Tue					
Wed			State any seasonal variations for the performance of live music (please read guidance note 5)		
Thur					
Fri			Non standard timings. Where you intend to use the premises for the performance of live music at different times to those listed in the column on the left, please list (please read guidance note 6)		
Sat					
Sun					

F

Recorded music Standard days and timings (please read guidance note 7)			Will the playing of recorded music take place indoors or outdoors or both – please tick (please read guidance note 3)	Indoors	<input type="checkbox"/>
Day	Start	Finish		Outdoors	<input type="checkbox"/>
				Both	<input type="checkbox"/>
Mon				<u>Please give further details here</u> (please read guidance note 4)	
Tue					
Wed			<u>State any seasonal variations for the playing of recorded music</u> (please read guidance note 5)		
Thur					
Fri			<u>Non standard timings. Where you intend to use the premises for the playing of recorded music at different times to those listed in the column on the left, please list</u> (please read guidance note 6)		
Sat					
Sun					

G

Performances of dance Standard days and timings (please read guidance note 7)			<u>Will the performance of dance take place indoors or outdoors or both – please tick</u> (please read guidance note 3)	Indoors	<input type="checkbox"/>
Day	Start	Finish		Outdoors	<input type="checkbox"/>
				Both	<input type="checkbox"/>
Mon			<u>Please give further details here</u> (please read guidance note 4)		
Tue					
Wed			<u>State any seasonal variations for the performance of dance</u> (please read guidance note 5)		
Thur					
Fri			<u>Non standard timings. Where you intend to use the premises for the performance of dance at different times to those listed in the column on the left, please list</u> (please read guidance note 6)		
Sat					
Sun					

H

Anything of a similar description to that falling within (e), (f) or (g) Standard days and timings (please read guidance note 7)			Please give a description of the type of entertainment you will be providing		
Day	Start	Finish	<u>Will this entertainment take place indoors or outdoors or both – please tick</u> (please read guidance note 3)	Indoors	<input type="checkbox"/>
Mon				Outdoors	<input type="checkbox"/>
				Both	<input type="checkbox"/>
Tue			<u>Please give further details here</u> (please read guidance note 4)		
Wed					
Thur			<u>State any seasonal variations for entertainment of a similar description to that falling within (e), (f) or (g)</u> (please read guidance note 5)		
Fri					
Sat			<u>Non standard timings. Where you intend to use the premises for the entertainment of a similar description to that falling within (e), (f) or (g) at different times to those listed in the column on the left, please list</u> (please read guidance note 6)		
Sun					

I

Late night refreshment Standard days and timings (please read guidance note 7)			Will the provision of late night refreshment take place indoors or outdoors or both – please tick (please read guidance note 3)		Indoors	<input type="checkbox"/>
					Outdoors	<input type="checkbox"/>
Day	Start	Finish	Both <input type="checkbox"/>			
Mon						
Tue			Please give further details here (please read guidance note 4)			
Wed						
Thur			State any seasonal variations for the provision of late night refreshment (please read guidance note 5)			
Fri						
Sat			Non standard timings. Where you intend to use the premises for the provision of late night refreshment at different times, to those listed in the column on the left, please list (please read guidance note 6)			
Sun						

J

Supply of alcohol Standard days and timings (please read guidance note 7)			Will the supply of alcohol be for consumption – please tick (please read guidance note 8)	On the premises	<input type="checkbox"/>
				Off the premises	<input type="checkbox"/>
				Both	<input checked="" type="checkbox"/>
Day	Start	Finish	State any seasonal variations for the supply of alcohol (please read guidance note 5) N/A		
Mon	0900	1900			
Tue	0900	1900			
Wed	0900	2000			
Thur	0900	2200			
Fri	0900	2200			
Sat	0900	2200			
Sun	1100	1900	Non standard timings. Where you intend to use the premises for the supply of alcohol at different times to those listed in the column on the left, please list (please read guidance note 6) N/A		

State the name and details of the individual whom you wish to specify on the licence as designated premises supervisor (Please see declaration about the entitlement to work in the checklist at the end of the form):

Name	WARREN FREDERICK RUMSEY
Date of birth	17TH JUNE 1967
Address	53 KFFLINCH LANE BARTON - UNDER - NEEDWOOD STAFFORDSHIRE
Postcode	XE13 8EU
Personal licence number (if known)	TBA
Issuing licensing authority (if known)	TBA

K

Please highlight any adult entertainment or services, activities, other entertainment or matters ancillary to the use of the premises that may give rise to concern in respect of children (please read guidance note 9).

N/A

L

Hours premises are open to the public Standard days and timings (please read guidance note 7)			State any seasonal variations (please read guidance note 5)
Day	Start	Finish	N/A
Mon	0900	1930	
Tue	0900	1930	
Wed	0900	2030	
Thur	0900	2230	
Fri	0900	2230	
Sat	0900	2230	
Sun	1100	1930	
			Non standard timings. Where you intend the premises to be open to the public at different times from those listed in the column on the left, please list (please read guidance note 6)
			N/A

M

Describe the steps you intend to take to promote the four licensing objectives:

a) General - all four licensing objectives (b, c, d and e) (please read guidance note 10)

SUFFICIENT NUMBERS OF STAFF ON THE PREMISES
PERSONAL LICENCE HOLDER ON THE PREMISES MOST
OF THE TIME, DESIGNATED PREMISES SUPERVISOR
APPOINTED, REGULAR STAFF TRAINING, INCIDENT LOG BOOK

b) The prevention of crime and disorder

REQUEST PHOTOGRAPHIC IDENTIFICATION TO
CONTROL UNEXCESSIVE DRINKING, TAXI BOOKING
SERVICE PROVIDED, REGULAR GLASS COLLECTION,

c) Public safety

EMPLOYERS AND PUBLIC LIABILITY INSURANCE IN PLACE,
SUFFICIENT LIGHTING IN PLACE, INSTALL NEW FIRE
DETECTION EQUIPMENT, GOOD HOUSEKEEPING PROCEDURES
UP TO DATE HEALTH AND SAFETY POLICY

d) The prevention of public nuisance

FIT SOUND BLOC TO THE CEILING, SIGNAGE IN PLACE
ASKING PEOPLE TO LEAVE QUIETLY, POSITION SPEAKERS
AWAY FROM EXTERNAL WALLS, ENDEAVOUR TO KEEP
DOORS AND WINDOWS CLOSED DO NOT PLACE OUTSIDE
SEATING IN THE REAR GARDEN

e) The protection of children from harm

RESTRICTED HOURS WHEN CHILDREN ARE ALLOWED ON
THE PREMISES, NO CHILDREN IN THE BAR AREA
COMPLY TO CHALLENGE 25

Checklist:

Please tick to indicate agreement

- I have made or enclosed payment of the fee.
- I have enclosed the plan of the premises.
- I have sent copies of this application and the plan to responsible authorities and others where applicable.
- I have enclosed the consent form completed by the individual I wish to be designated premises supervisor, if applicable.
- I understand that I must now advertise my application.
- I understand that if I do not comply with the above requirements my application will be rejected.
- [Applicable to all individual applicants, including those in a partnership which is not a limited liability partnership, but not companies or limited liability partnerships] I have included documents demonstrating my entitlement to work in the United Kingdom or my share code issued by the Home Office online right to work checking service (please read note 15).

IT IS AN OFFENCE, UNDER SECTION 158 OF THE LICENSING ACT 2003, TO MAKE A FALSE STATEMENT IN OR IN CONNECTION WITH THIS APPLICATION. THOSE WHO MAKE A FALSE STATEMENT MAY BE LIABLE ON SUMMARY CONVICTION TO A FINE OF ANY AMOUNT.

IT IS AN OFFENCE UNDER SECTION 24B OF THE IMMIGRATION ACT 1971 FOR A PERSON TO WORK WHEN THEY KNOW, OR HAVE REASONABLE CAUSE TO BELIEVE, THAT THEY ARE DISQUALIFIED FROM DOING SO BY REASON OF THEIR IMMIGRATION STATUS. THOSE WHO EMPLOY AN ADULT WITHOUT LEAVE OR WHO IS SUBJECT TO CONDITIONS AS TO EMPLOYMENT WILL BE LIABLE TO A CIVIL PENALTY UNDER SECTION 15 OF THE IMMIGRATION, ASYLUM AND NATIONALITY ACT 2006 AND PURSUANT TO SECTION 21 OF THE SAME ACT, WILL BE COMMITTING AN OFFENCE WHERE THEY DO SO IN THE KNOWLEDGE, OR WITH REASONABLE CAUSE TO BELIEVE, THAT THE EMPLOYEE IS DISQUALIFIED.

Part 4 – Signatures (please read guidance note 11)

Signature of applicant or applicant's solicitor or other duly authorised agent (see guidance note 12). **If signing on behalf of the applicant, please state in what capacity.**

Declaration	<ul style="list-style-type: none">• [Applicable to individual applicants only, including those in a partnership which is not a limited liability partnership] I understand I am not entitled to be issued with a licence if I do not have the entitlement to live and work in the UK (or if I am subject to a condition preventing me from doing work relating to the carrying on of a licensable activity) and that my licence will become invalid if I cease to be entitled to live and work in the UK (please read guidance note 15).• The DPS named in this application form is entitled to work in the UK (and is not subject to conditions preventing him or her from doing work relating to a licensable activity) and I have seen a copy of his or
--------------------	---

	her proof of entitlement to work, or have conducted an online right to work check using the Home Office online right to work checking service which confirmed their right to work (please see note 15)
Signature	<i>Warren Ruisen</i>
Date	4TH MARCH 2020
Capacity	OWNER

For joint applications, signature of 2nd applicant or 2nd applicant's solicitor or other authorised agent (please read guidance note 13). If signing on behalf of the applicant, please state in what capacity.

Signature	
Date	
Capacity	

Contact name (where not previously given) and postal address for correspondence associated with this application (please read guidance note 14)			
Post town		Postcode	
Telephone number (if any)			
If you would prefer us to correspond with you by e-mail, your e-mail address (optional)			

Consent of individual to being specified as premises supervisor

WARREN FREDERICK RUMSEY

[full name of prospective premises supervisor]

of 53 EFFLINCH LANE
BARTON UNDER NEEDWOOD
STAFFORDSHIRE DE13 8EU

[home address of prospective premises supervisor]

hereby confirm that I give my consent to be specified as the designated premises supervisor in relation to the application for

NEW PREMISES LICENCE

[type of application]

by

MR WARREN FREDERICK RUMSEY

[name of applicant]

relating to a premises licence

TBA

[number of existing licence, if any]

for

56/58 MAIN STREET
BARTON UNDER NEEDWOOD
STAFFORDSHIRE DE13 8AA

[name and address of premises to which the application relates]

and any premises licence to be granted or varied in respect of this application made by

MR. WARREN FREDERICK RUMSEY

[name of applicant]

concerning the supply of alcohol at

56158 MAIN STREET

BARTON UNDER NEEDWOOD

STAFFORDSHIRE DE13 8AA

[name and address of premises to which application relates]

I also confirm that I am applying for, intend to apply for or currently hold a personal licence, details of which I set out below.

Personal licence number

TBA

[insert personal licence number, if any]

Personal licence issuing authority

TBA

[insert name and address and telephone number of personal licence issuing authority, if any]

Signed



Name (please print)

WARREN FREDERICK RUMSEY

Date

6TH MARCH 2020



**TOWN AND COUNTRY PLANNING ACT 1990
PERMISSION FOR DEVELOPMENT**

Date valid application received: 05/09/2019

Application No: P/2019/01045

Name and address of Agent

Name and address of Applicant

West Hart Partnership
5 Aldergate
Tamworth
B79 7DJ
UK

Vin-X Limited
Barclays House
51 Bishopric
Horsham
RH12 1QJ

EAST STAFFORDSHIRE BOROUGH COUNCIL in pursuance of powers under the above mentioned Act hereby **PERMITS**:

**Change of use from retail unit (Class A1) to a drinking establishment. (Class A4 Drinking Establishment together with alterations to form WC block and CCTV camera
56-58, Main Street, Barton Under Needwood, DE13 8AA**

in accordance with the submitted documents and plans and subject to the condition(s) specified hereunder:

- 1 The development hereby permitted shall be begun before the expiration of three years from the date of this permission.

Reason: To conform with Section 91(1) of the Town and Country Planning Act 1990 as amended by Section 51 of the Planning and Compulsory Purchase Act 2004.

- 2 The development hereby permitted shall be carried out in accordance with the following approved plans subject to compliance with other conditions of this permission:

Drawing No.s:

1886-090 dated as received 19 August 2019

1886-092 dated as received 19 August 2019

1886-150 Rev D dated as received 20 November 2019

Reason: For the avoidance of doubt to ensure the development will not adversely affect the appearance of the locality, the amenities of neighbouring properties, or the safe and efficient use of the adjoining highway in accordance with East Staffordshire Local Plan Policies SP1, SP20, SP21, SP24, SP25, SP35, DP1, DP5 and DP7, the East Staffordshire Design Guide, and the National Planning Policy Framework.

- 3 All external materials used in the development shall be as set out on the approved plans set out in condition 2 above unless otherwise first agreed in writing with the Local Planning Authority.

Reason: To safeguard the character and appearance of the building and heritage assets in accordance with East Staffordshire Local Plan Policies SP1, SP24, SP25, DP1 and DP5, the East Staffordshire Design Guide and the National Planning Policy Framework.

- 4 There shall be no external seating provided to the rear of the building unless otherwise first agreed in writing with the Local Planning Authority.

Reason: To protect the amenities of occupiers of adjoining properties and the locality in general in accordance with the National Planning Policy Framework and East Staffordshire Local Plan Policies SP1 and DP7.

- 5 The use hereby permitted shall not be open to customers outside the following times:
Mondays and Tuesdays 0900hrs- 1900hrs
Wednesdays, Thursdays, Fridays, Saturdays 0900hrs- 2200hrs
Sundays 1100hrs -1900hrs

Reason: To protect the amenities of occupiers of adjoining properties and the locality in general in accordance with the National Planning Policy Framework and East Staffordshire Local Plan Policies SP1 and DP7.

- 6 No extraction/ external vents/ air conditioning units are to be installed unless first agreed in writing with the Local Planning Authority.

Reason: To protect the amenities of occupiers of adjoining properties and the locality in general in accordance with the National Planning Policy Framework and East Staffordshire Local Plan Policies SP1 and DP7.

- 7 The development hereby approved shall only be carried out in accordance with the following noise mitigation measures as set out in an email received 20 November:

- There shall be no live music at the premises
- There shall be no DJ/ amplified music at the premises
- There shall be no external seating to the rear of the premises

Reason: To protect the amenities of occupiers of adjoining properties and the locality in general in accordance with the National Planning Policy Framework and East Staffordshire Local Plan Policies SP1 and DP7.

- 8 Notwithstanding the provisions of the Town and Country Planning (Use Classes) Order 1987 or any order revoking and re-enacting that Order, this permission shall relate to the use of the premises for wine sales and tasting as described in your application and for no other purpose.

Reason: To ensure any future use of the premises does not adversely affect the amenities of occupiers of adjoining properties and the locality in general in accordance with the National Planning Policy Framework and East Staffordshire Local Plan Policies SP1 and DP7.

Informative(s):

- 1 During the course of consideration of this proposal the Local Planning Authority has negotiated with the applicant to ensure the development complies with relevant development plan policies and

material planning considerations including the National Planning Policy Framework. It is therefore considered that the Local Planning Authority has worked proactively with the applicant to secure a development that improves the economic, social and environmental conditions of the area in accordance with the requirements of paragraph 38 of the National Planning Policy Framework.

This permission is granted by the under signed under powers delegated by the Borough Council in accordance with the provisions of Section 101 of the Local Government Act 1972.

This consent is given in pursuance of the relevant Planning Legislation and does not entitle you to do anything for which the consent of some other landowner, person, public authority, or department of the Council is required.

Dated 28 November 2019

Signed



TOWN AND COUNTRY PLANNING ACT 1990

Appeals to the Secretary of State

- If you are aggrieved by the decision of your local planning authority to refuse permission for the proposed development or to grant it subject to conditions, then you can appeal to the Secretary of State under section 78 of the Town and Country Planning Act 1990.
- In the case where we refuse planning permission or grant it subject to conditions decision if you want to appeal then you must do so within 6 months of the date of this notice. (Unless the application is for a minor commercial application, please see the criteria for a minor commercial application below). In the case where we refuse planning permission or grant it subject to conditions for a minor commercial application, if you want to appeal against your decision then you must do so within 12 weeks of the date of this notice.
- Appeals must be made using a form which you can get from the Planning Inspectorate at Temple Quay House, 2 The Square, Temple Quay, Bristol BS1 6PN or online at <https://www.gov.uk/appeal-planning-inspectorate>.
- The Secretary of State can allow a longer period for giving notice of an appeal, but he will not normally be prepared to use this power unless there are special circumstances which excuse the delay in giving notice of appeal.
- The Secretary of State need not consider an appeal if it seems to him that the local planning authority could not have granted planning permission for the proposed development or could not have granted it without the conditions they imposed, having regard to the statutory requirements, to the provisions of any development order and to any directions given under a development order.

Minor Commercial Development Uses

Shops

1. Use for all or any of the following purposes—
 - (a) for the retail sale of goods other than hot food,
 - (b) as a post office,
 - (c) for the sale of tickets or as a travel agency,
 - (d) for the sale of sandwiches or other cold food for consumption off the premises,
 - (e) for hairdressing,
 - (f) for the direction of funerals,
 - (g) for the display of goods for sale,

- (h) for the hiring out of domestic or personal goods or articles,
- (i) for the washing or cleaning of clothes or fabrics on the premises,
- (j) for the reception of goods to be washed, cleaned or repaired,
- (k) as an internet café, where the primary purpose of the premises is to provide facilities for enabling members of the public to access the internet, where the sale, display or service is to visiting members of the public.

Financial and professional services

2. Use for the provision of—

- (a) financial services,
- (b) professional services (other than health or medical services), or
- (c) any other services (including use as a betting office) which it is appropriate to provide in a shopping area, where the services are provided principally to visiting members of the public.

Restaurants and cafes

- 3. Use for the sale of food and drink for consumption on the premises.**

Drinking establishments

- 4. Use as a public house, wine-bar or other drinking establishment.**

Hot food takeaways

- 5. Use for the sale of hot food for consumption off the premises.”**

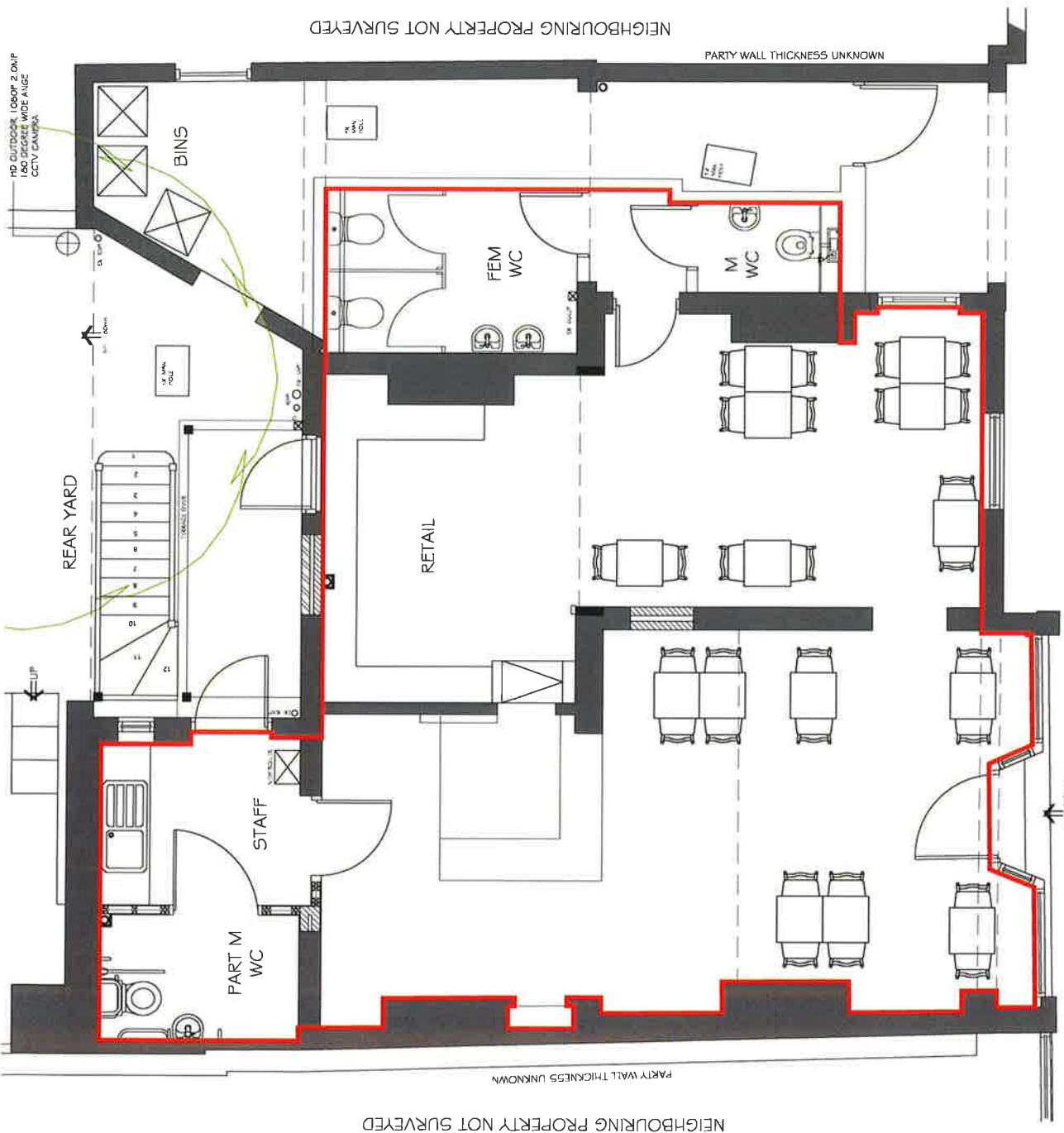

NEIGHBOURING PROPERTY NOT SURVEYED

PARTY WALL THICKNESS UNKNOWN

PARTY WALL THICKNESS UNKNOWN

NEIGHBOURING PROPERTY NOT SURVEYED

Rev. Date Note

Status
PLANNING



West Hill Partnership Ltd.
Chartered Surveyors
5 Aldergate,
Farnworth,
B39 7DL
01827 67123
post@westhill.com
www.westhill.com

Client:
Mr. Peter Shakeshaft

Project:
56-58 Main Street
Barton Under Needwood
Drawing title:
Licensing Plan

Drawing number:
1886 - LP
Scale / Paper size:
1:50 / A3
Date of first issue:
06/03/2020
Drawn by / checked by:
JH / SW

This drawing and the building works described on the drawings of other set documents are the property of West Hill Partnership Ltd. No part of this drawing shall be reproduced, stored in a retrieval system, or transmitted in any form or by any means, electronic, mechanical, photocopying, recording, or by any information storage and retrieval system, without the prior written consent of West Hill Partnership Ltd 2020.

Licensing Plan

1:50